

QUIDHAMPTON ROAD SAFETY

TRAFFIC WORKING GROUP
SWWAB CATG : AUGUST 2021

1

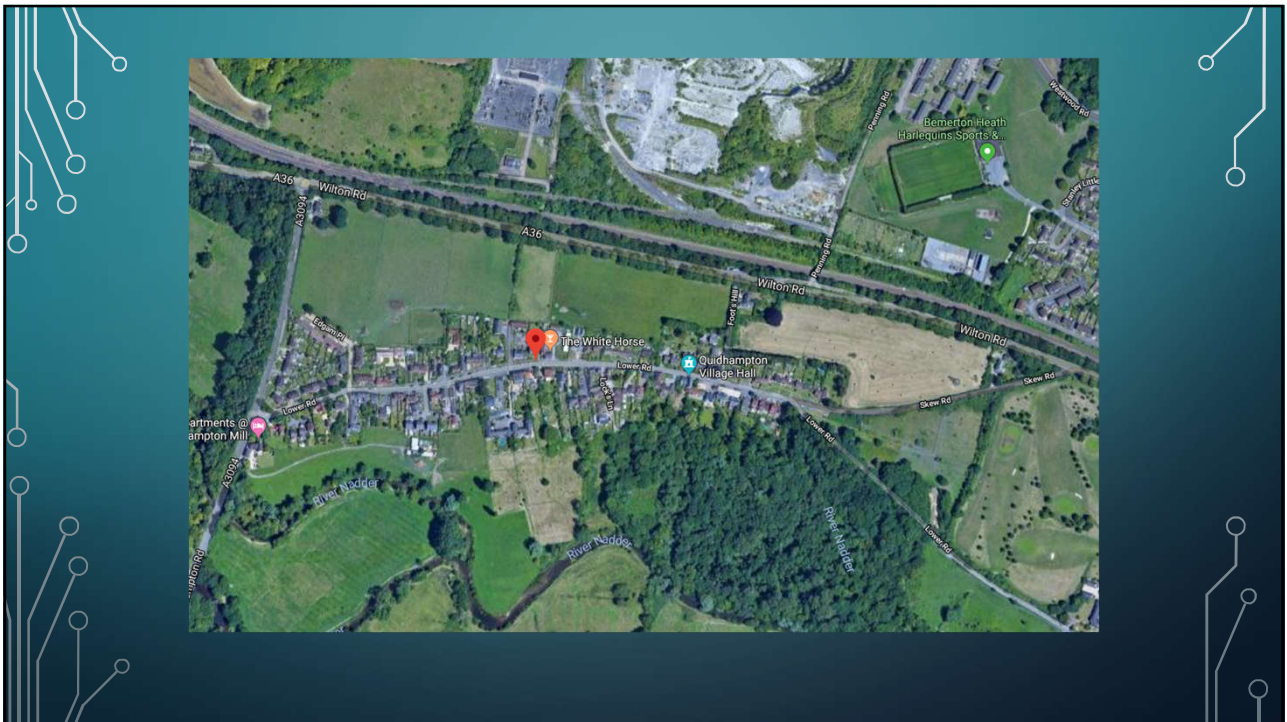

2



3

THE PROBLEM

Pedestrian Safety	• Lack of footways
Traffic Speed	• Even with 20mph limit...
Volume of Traffic	• Lower Road rat run

4

BACKGROUND

- 20mph scheme
- Community Speed Watch
- Speed Indicator Device
- Traffic Calming and Pedestrian Safety
 - Initial concept by Traffic Working Group
 - Input from Wiltshire Council Highways
 - Public consultation
 - Updated scheme
 - Input from Wiltshire Council Highways
 - Update!

5

THE SCHEME (IN THREE PARTS)

Eastern Section

- Speeding in from Skew Road
- Bollards in footway



Centre Section

- Lack of footways
- Speed along straight run

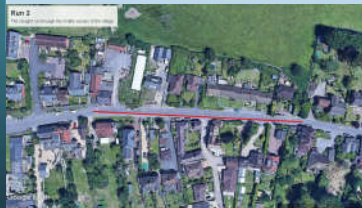

Western Section

- Another straight section



6

THE SCHEME (IN THREE PARTS)

Eastern Section

- Speed bump at village entrance



Centre Section

- Chicane at Lock's Lane
- Table outside White Horse
- New Footway

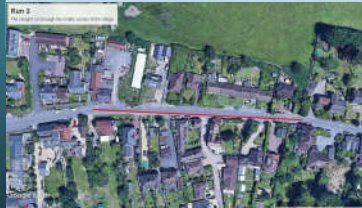

Western Section

- Speed Table at Nadder Lane / Edgam Place junction



7

THE SCHEME (IN THREE PARTS)

Eastern Section

- Speed bump at village entrance



Centre Section

- Chicane at Lock's Lane
- Table outside White Horse
- New Footway

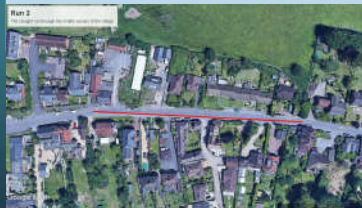

Western Section

- Speed Table at Nadder Lane / Edgam Place junction



8

THE SCHEME (IN THREE PARTS)

Eastern Section

- Speed bump at village entrance – **requires further analysis & design work**



Centre Section

- Build out at Lock's Lane
- Narrowing at White Horse
- New Footway



Western Section

- Speed Table at Nadder Lane / Edgam Place junction



9

CHANGES FOLLOWING CONSULTATION



Build out on the westbound side of Lower Road

10

CHANGES FOLLOWING CONSULTATION



Narrowed road at crossing point, joining up with new raised footway on south side of Lower Road

11

CHANGES FOLLOWING CONSULTATION



Raised footway along southern side of Lower Road

12

CONCLUSIONS & NEXT STEPS

- Next step in our improvements, compliments existing achievements
- All comments from villagers addressed
 - Scheme now achieves aims and improves access safety to/from Lower Road for residents
- Work with Wiltshire Council to **finalise scheme design** and get scheme into **next funding round**
 - Major Project
 - Competitive Process
- Aim to align works with planned resurfacing works (2022-23)

13

SCOPE

From West to East on Lower Road

- Raised table at Edgam Place / Nadder Lane
- Build outs narrowing the carriageway at the pedestrian crossing beside White Horse
- Kerbed pathway on south side from The White Horse to Locks Lane
- Priority system using buildout at eastern edge of Locks Lane
- Well marked (coloured?) pedestrian strip from Locks Lane to Eastern edge of village with consideration of best bollard positioning.

Additionally (which is beyond the bid scope)

- Progress towards further measure to prevent speeding into the eastern pinch point from the skew road (implement requested Metrocount / consider additional measures including eg speed restriction in Skew Road)

14